

January 2023-December 2032

# Pletcher Farms

Water Conservation Area Management  
Plan

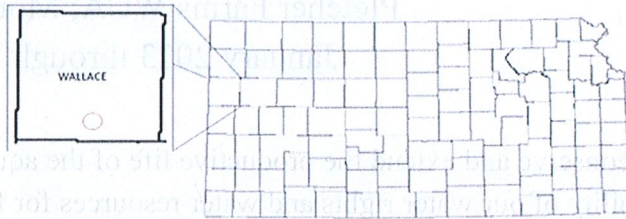

## Water Conservation Area (WCA) Executive Summary

**Acres:** 5,045.15

**Number of irrigation (IRR) Water Rights:** 23

**Number of IRR Wells:** 34

### **WCA Allocation:**

- 13,750 acre-feet (AF) for period of WCA
- 10.74% reduction from the Four County Local Enhanced Management Area (LEMA) or (FCL).
- 23% reduction from combined annual average water use from 2008-2017.

### **Corrective Controls:**

- All water rights are limited to their annual authorized quantity & maximum diversion rates.
- 12 water rights or 18 wells will cease diversion during the WCA.
- All remaining 16 wells will be limited below their FCL allocation during the WCA except for 5 wells:
  - WR#s 11817, 19211, 26284 are limited to 6,950 AF during the WCA.
  - WR# 19212 is limited to 1,700 AF during the WCA
- Potential carry-over of 1-year's WCA allocation with a subsequent WCA.

**Total water conserved over WCA period (based on historical use):** 4,273.69 AF.



## MANAGEMENT PLAN

### For the Designation of a Water Conservation Area (WCA)

#### Pletcher Farms WCA; Morton County, Kansas

January 2023 through December 2032

To conserve and extend the productive life of the aquifer in our region and increase the value and viability of our water rights and water resources for future generations we, the undersigned water right owners propose the following management plan, pursuant to K.S.A. 82a-745 (WCA Law), to form the basis of a Consent Agreement and Order Designating a Water Conservation Area (WCA).

#### Expression of Conservation Goals

The water right owner of the Pletcher Farms WCA desires to conserve and extend the productive life of the aquifer in this region. We have concluded that conserving Ogallala Aquifer water today will increase the value and viability of our water rights and water resources for future generations. Our goal is to extend the life of the aquifer in this immediate area for our future generations and to continue the economic benefit of using groundwater for irrigation use.

We, the water right owners are consenting to the term and conditions of this WCA and commit to holding our water use for ten (10) years, which will be less than the Four County Local Enhanced Management Area (FCL), through a 10.74% reduction from the FCL or a 23% reduction from the historic use of all water rights enrolled in this WCA.

#### Water Rights Enrolled and Geographic Boundaries

This WCA shall include the water rights listed in the attached document. This list includes details of all points of diversion associated with those water rights; as well as legal descriptions of the locations of the points of diversion and/or identification numbers.

The current total appropriations authorized for all water rights for irrigation use included in this WCA are 9,665 acre-feet (AF) per calendar year. These water rights consist of 34 wells and a total of 5,045.15 acres authorized for irrigation. Average annual water use during the period of 2008-2017 was 1,802.370 AF, with the proposed reduction from historic annual average water use, the 10-year WCA allocation is 13,750 AF.

The geographic boundary for this WCA is shown on the attached map(s) and attached table defined by legal locations. This table includes total acres and legal definitions by section, township, and range of the WCA boundary.



## Findings Regarding Groundwater Conditions

We understand that the WCA Law requires a finding that one of the following circumstances be present within the area geographic boundaries of this WCA; specified in K.S.A. 82a-1036 (a) through (d):

- a) Groundwater levels in the area in question are declining or have declined excessively.
- b) The rate of withdrawal of groundwater in the area equals or exceeds the rate of recharge within such area.
- c) Preventable waste of water is occurring or may occur within the area in questions; or
- d) Unreasonable deterioration of the quality of water is occurring or may occur within the area in question.

and amendments thereto, exist, or include a finding or findings that the area within the geographic boundaries described in paragraph (1) has been closed to new appropriations by rule, regulation, or order of the Chief Engineer.

We have been informed that the following conditions exist:

- Groundwater levels in the area in question are declining or have declined excessively.
- The rate of withdrawal of groundwater in the area equals or exceeds the rate of recharge within such area.

These conditions suggest the advisability of implementing this WCA.

See the attached maps and figures supporting these findings and observations. Such attached documents may include:

- Maps with WCA geographic boundaries defined- Attachment (A)
- Map detailing Active & Non-Active wells with place of use – Attachment (B)
- Detailed table with description of WCA geographic boundaries- Attachment (C)
- Public Summary and Historical Use of water rights - Attachment (D)
- Kansas Geological Survey (KGS) Observation well(s) data (if applicable) - Attachment (E)

Per the Corrective Controls Provisions and Plan for Conservation Section under this WCA management plan it has been determined that the proposed provisions listed will not significantly affect nearby points of diversion.

## Due Consideration for Past Conservation

We acknowledge that as described in the law (K.S.A. 82a-744), a water conservation area (WCA) management plan for example, shall give due consideration to water users who have previously implemented reductions in water use resulting from voluntary conservation measures. We are committed to best water management practices with the aim of, the conservation of the Ogallala aquifer and to preserve the viability of irrigated agriculture with this WCA management plan.



As enumerated below we request that further conservation under this plan be considered in any future LEMA proposed for the area or in a subsequent WCA under the terms herein.

### Corrective Control Provisions and Plan for Conservation

We acknowledge that the following corrective controls will be in effect within this WCA during the term of the WCA period listed:

1. Water rights, at the discretion of the owners, may be pumped as directed by the owner, provided that:
  - a) All points of diversion are limited to their annual authorized quantity and maximum authorized diversion rates.
  - b) Water Right, File Nos. 4,841, 7,543, 8,141, 8,260, 9,063, 11,050, 11,692, 11,767, 12,582, 19,506, 22,114 and 25,374, will cease diversion during the WCA period. This equates to a total of 18 points of diversion or wells and historic use and or FCL allocation of 4,019 AF for the 10-year period.
  - c) Water Right, File No. 23,846 is limited to 1,700 AF during the 10-year period but limited to the 5-year FCL allocation thru 2027.
  - d) Water Right, File Nos. 9,595, 11,795 and 16,352 are limited to 1,700 AF during the 10-year period but limited to the 5-year FCL allocation thru 2027.
  - e) Water Right, File Nos. 11,817, 19,211 and 26,284 are limited to 6,950 AF during the 10-year period.
  - f) Water Right, File Nos. 2,398, 3,249, 7,543, 8,260, 9,063, 12,493, 12,582 and 22,114 are limited to 1,700 AF during the 10-year period.
  - g) Water Right, File No. 19,212 is limited to 1,700 AF during the 10-year period.

All water rights combined shall be limited to a 10-year allocation of no more than 13,750 AF during the WCA.

2. The corrective control provisions of this WCA cannot conflict with the rules and regulations of the local groundwater management district that result in greater overall conservation of water resources. If a Local Enhanced Management Area (LEMA) plan or an Intensive Groundwater Use Control Area (IGUCA) is formed after the initiation of this WCA, and the WCA is partially or wholly within the LEMA or IGUCA, the corrective control provisions that result in the greater overall conservation of water resources based on inches per acre and not based on percent reduction of average historical use shall prevail. However, any LEMA or IGUCA must give due consideration to the conservation achieved by WCA participants pursuant to 82a-745(a)(6). The Chief Engineer is authorized to amend the provision of the WCA to conform to any rules, regulations, or requirements that result in greater conservation of the water resource subject to the foregoing due consideration for past and current conservation.



We, the water right owners enrolling in this WCA understand we may gain the following additional incentive(s) in consideration for our WCA participation.

3. Up to the annual WCA allocation (1,375 AF) may be carried over and added to a subsequent WCA period after calendar year 2032 if unused during the duration of this WCA period. For the carryover quantity to be included, all owners must enter into agreement to participate in a subsequent WCA by December 31<sup>st</sup> of the last year of this WCA period. Upon review, should a subsequent WCA be entered, the potential carryover will not allow to exceed the total annual authorized quantity or the agreed upon corrective controls.

### **Compliance Monitoring and Enforcement**

We, the owners, understand that the following compliance monitoring and enforcement provisions are proposed. This section also includes any specific provisions regarding measuring or reporting water usage.

There are three recognized observation well(s) within one (1) mile of this WCA boundary that is currently being measured annually by the Kansas Geological Survey (KGS). See attached maps for location. The well(s) will continue to be measured annually and the data collected will help in evaluating the effectiveness of the WCA. An onsite observation well may be necessary to monitor the local water level more accurately.

We will submit an annual report no later than March 1st and maintain a spreadsheet detailing the following information for each well and all wells combined: beginning and ending meter readings, quantity of water diverted, acres irrigated, the inches per acre, and the quantity of water remaining for the WCA period listed. These records will be available to KDA-DWR upon request.

We will ensure backup measurements of water will be supported or an alternate measurement device will be available to be put into service in case the water flowmeter record for any given well is questionable or not reliable.

We acknowledge that water flowmeters within the WCA will be sealed to the measurement chamber by KDA-DWR during the duration of this management plan to ensure an accurate water use record.

We, water right owners within this WCA shall be responsible for ensuring the water flowmeters comply with state laws and regulations. Any water right owner or authorized designee who finds a water flowmeter that is inoperable or inaccurate shall within 48 hours contact the KDA-DWR concerning the matter. Whenever an inoperable or inaccurate water flowmeter is repaired or replaced, the owner or authorized designee shall notify the KDA-DWR within seven (7) days on



a form prescribed by the Chief Engineer of the water flowmeter installation and any water flowmeter repair or replacement event.

We acknowledge that failure to abide by the terms of this agreement may result in the termination of the WCA. Failure to abide by the terms, conditions, and limitations of the individual water rights will be subject to the civil penalties outlined in K.A.R. 5-14-10 and K.A.R. 5-14-12.

### **Review of Effectiveness**

We acknowledge that a review of this WCA shall be completed prior to November 1st of the final year of the WCA period listed to ensure the above terms remain appropriate and are achieving the stated goals of this WCA. Should the Chief Engineer find that the terms are no longer appropriate or that no progress has been made towards the stated goal, the Chief Engineer may refuse to renew a WCA and may suggest new terms and goals. We understand that upon review, and a finding by the Chief Engineer that the WCA has achieved or made progress towards its goals and that the same terms be included in a subsequent WCA for another designated period. The terms of the WCA may be continued if this WCA is in good standing with its most recent WCA period and upon formal approval by the Chief Engineer. The Chief Engineer shall issue findings addressing the terms and goals of the existing management plan prior to any renewal of a subsequent WCA.

We acknowledge that unless terminated under the provisions below (e.g., due to the development of a LEMA), the WCA will be in effect for the listed period with an evaluation at the end of every WCA period. We understand that KDA-DWR will conduct this evaluation to ensure compliance and conservation. The evaluation will determine total water use during the WCA period.

We acknowledge that should an order of designation for a LEMA be implemented prior to end of this WCA period, an evaluation of this WCA will be conducted the year prior to the start of a LEMA. This evaluation may be used to determine an additional allocation amount of water to be carried over into a LEMA; should this be the case.

### **Member addition, withdrawal, and removal**

We acknowledge that the water right owners and their associated water right(s) and geographic boundaries may be added to the WCA upon written notification to the Chief Engineer by the owners of each enrolling water right with legal descriptions of the areas to be added. A member may withdraw from the WCA through written notification to the Chief Engineer signed by the owners of the participating water right or rights to be withdrawn from the WCA.

If the addition or withdrawal of water rights requires modification to the water allocation quantities, geographic boundaries, places of use, terms, or conditions of the original WCA, the management plan shall be revised to incorporate such changes and the associated consent



agreement shall be reaffirmed by all parties, after opportunity for comment on the proposed revisions by the applicable groundwater management district.

### Termination

We acknowledge this WCA agreement may be terminated by written notification, signed by all then-existing members of the WCA, to the Chief Engineer of the intent to terminate.

We also acknowledge that the Chief Engineer may terminate this WCA upon findings that it is not being upheld to its terms. Such termination shall give notice and require a full evaluation of the WCA, and water rights associated to ensure follow up actions.

### State Law

We acknowledge that this WCA is subject to compliance with all other applicable state laws.

### Notification to Nearby Owners

We acknowledge that, by statute, the Chief Engineer is required to provide written notification to all water right owners with a point of diversion within ½ of a mile, or farther if deemed necessary, by a rule and regulation of the Chief Engineer, of the geographic boundaries of this WCA.

### Assurances

We acknowledge this WCA will not alter the terms, conditions, and limitations of the base water rights.

### Review of Other Applicable Requirements

We acknowledge that upon review, this WCA management plan was found to effect equal or greater overall conservation than applicable groundwater management district regulations, LEMA, and IGUCA requirements.

### Participant's Agreement

By signing below, we, the water right owners, agree that this management plan is fair and equitable. This management plan, provided to the Chief Engineer and water right owners, is the expressed written intent of the parties and the whole agreement between the parties. We, the water right owners agree to be bound by all the terms contained in this management plan and understand that the provisions of this agreement shall be construed to give effect to the provisions listed. We, the water right owners also agree that this management plan is the basis for a consent agreement among the Chief Engineer and the undersigned water right owners, and therefore any order and consent agreement issued by the Chief Engineer, designating this WCA, shall be binding upon all parties as the necessary formal implementation of this management plan.



**FOR THE PARTICIPANTS:**

All participating water right owner(s) signing below, affirm their approval of this WCA management plan and if approved by the Chief Engineer allow consent to the Chief Engineer to formally approve the designation of this Water Conservation Area, described herein, by means of a Consent Agreement and Order.

Donald E Pletcher Frances L Pletcher Date: 6-5-23

(DONALD E & FRANCES L PLETCHER)- Owner (Signature)

Water Right No(s). (2398, 3249, 4841, 7543, 8141, 8260, 9063, 9595, 11050, 11692, 11767, 11795, 11817, 12493, 12582, 16352, 19211, 19212, 19506, 22114, 23846, 25374, 26284)

(PO BOX 303, SHARON SPRINGS, KS 67758-0303)

Full Mailing Address

\_\_\_\_\_  
Email Address

\_\_\_\_\_  
Phone Number

**ACKNOWLEDGMENT OF NOTARY**

State of Kansas )  
) SS

County of Linney )

Acknowledged before me on June 5th, 2023

by Donald + Frances Pletcher

Signature: Aaron Holsted

Notary Public

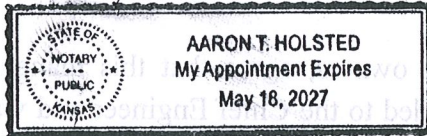

My commission expires: \_\_\_\_\_

(Notary Seal)



**CERTIFICATE OF SERVICE**

I hereby certify that on this \_\_\_\_\_ day of \_\_\_\_\_, \_\_\_\_\_ copies of the foregoing were sent via first class, U.S. mail, to the following:

- (Water Right Owner: Full Name)
- (Mailing Address: Full Street Address)
- (Mailing Address: City, State Zip)

\_\_\_\_\_  
Kansas Department of Agriculture  
Staff Person



### Attachment (A) – (geographic boundary)



CERTIFICATE OF SERVICE  
I hereby certify that a true and correct copy of this document was sent via first class U.S. Mail to the following addresses:  
(Water Right Owner)  
(Mailing Address: Full)  
(Mailing Address: City)



Attachment (B) – Active & Non-Active Wells

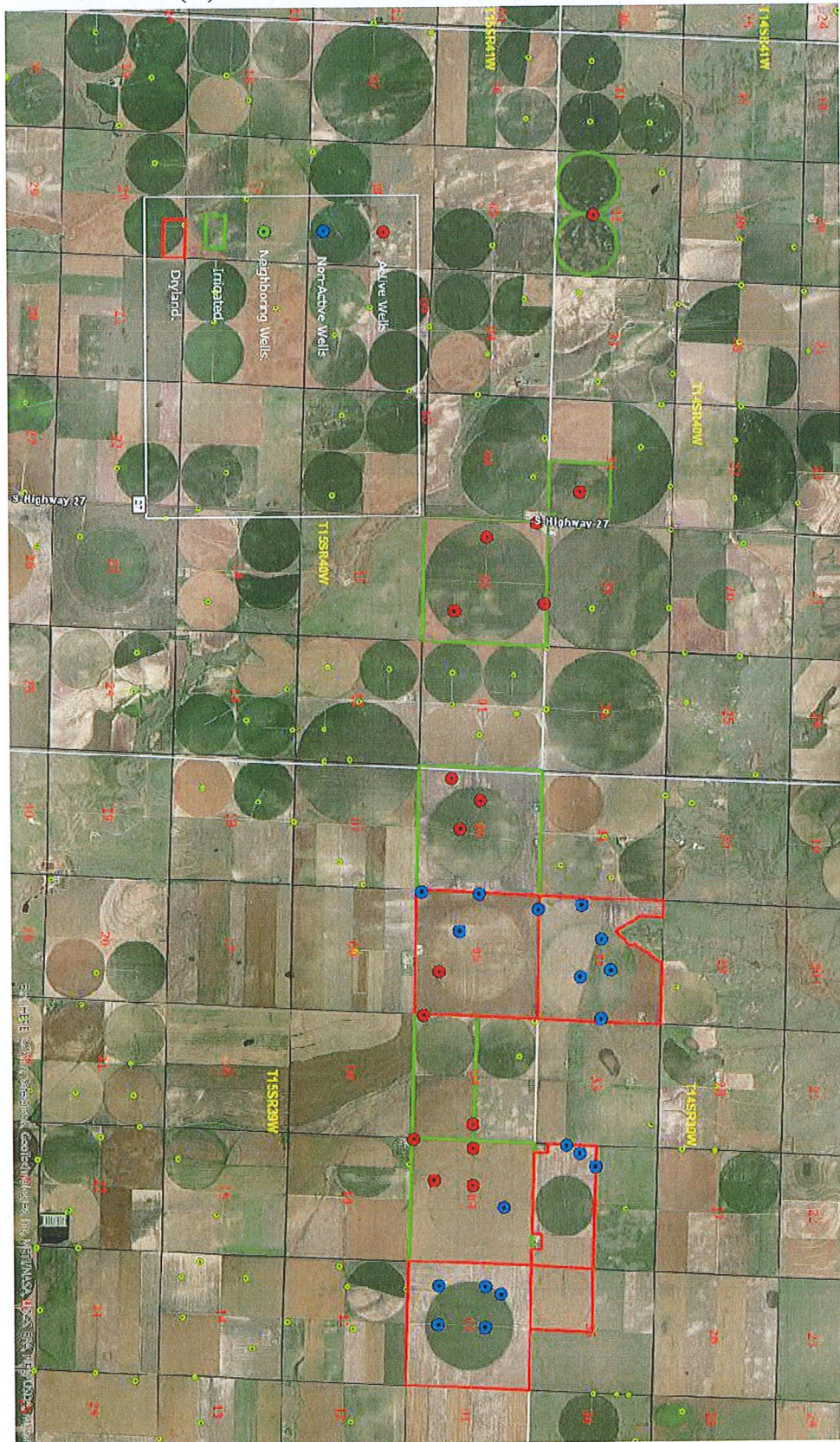

Well ID	Well Type	Well Status	Well Depth	Well Diameter	Well Construction	Well Completion	Well Production	Well Location
1	CA	DA	100	12	Concrete	1980	0	15N 24E R24
2	CA	DA	110	12	Concrete	1980	0	15N 24E R24
3	CA	DA	120	12	Concrete	1980	0	15N 24E R24
4	CA	DA	130	12	Concrete	1980	0	15N 24E R24
5	CA	DA	140	12	Concrete	1980	0	15N 24E R24
6	CA	DA	150	12	Concrete	1980	0	15N 24E R24
7	CA	DA	160	12	Concrete	1980	0	15N 24E R24
8	CA	DA	170	12	Concrete	1980	0	15N 24E R24
9	CA	DA	180	12	Concrete	1980	0	15N 24E R24
10	CA	DA	190	12	Concrete	1980	0	15N 24E R24
11	CA	DA	200	12	Concrete	1980	0	15N 24E R24
12	CA	DA	210	12	Concrete	1980	0	15N 24E R24
13	CA	DA	220	12	Concrete	1980	0	15N 24E R24
14	CA	DA	230	12	Concrete	1980	0	15N 24E R24
15	CA	DA	240	12	Concrete	1980	0	15N 24E R24
16	CA	DA	250	12	Concrete	1980	0	15N 24E R24
17	CA	DA	260	12	Concrete	1980	0	15N 24E R24
18	CA	DA	270	12	Concrete	1980	0	15N 24E R24
19	CA	DA	280	12	Concrete	1980	0	15N 24E R24
20	CA	DA	290	12	Concrete	1980	0	15N 24E R24
21	CA	DA	300	12	Concrete	1980	0	15N 24E R24
22	CA	DA	310	12	Concrete	1980	0	15N 24E R24
23	CA	DA	320	12	Concrete	1980	0	15N 24E R24
24	CA	DA	330	12	Concrete	1980	0	15N 24E R24
25	CA	DA	340	12	Concrete	1980	0	15N 24E R24
26	CA	DA	350	12	Concrete	1980	0	15N 24E R24
27	CA	DA	360	12	Concrete	1980	0	15N 24E R24
28	CA	DA	370	12	Concrete	1980	0	15N 24E R24
29	CA	DA	380	12	Concrete	1980	0	15N 24E R24
30	CA	DA	390	12	Concrete	1980	0	15N 24E R24
31	CA	DA	400	12	Concrete	1980	0	15N 24E R24
32	CA	DA	410	12	Concrete	1980	0	15N 24E R24
33	CA	DA	420	12	Concrete	1980	0	15N 24E R24
34	CA	DA	430	12	Concrete	1980	0	15N 24E R24
35	CA	DA	440	12	Concrete	1980	0	15N 24E R24
36	CA	DA	450	12	Concrete	1980	0	15N 24E R24
37	CA	DA	460	12	Concrete	1980	0	15N 24E R24
38	CA	DA	470	12	Concrete	1980	0	15N 24E R24
39	CA	DA	480	12	Concrete	1980	0	15N 24E R24
40	CA	DA	490	12	Concrete	1980	0	15N 24E R24
41	CA	DA	500	12	Concrete	1980	0	15N 24E R24
42	CA	DA	510	12	Concrete	1980	0	15N 24E R24
43	CA	DA	520	12	Concrete	1980	0	15N 24E R24
44	CA	DA	530	12	Concrete	1980	0	15N 24E R24
45	CA	DA	540	12	Concrete	1980	0	15N 24E R24
46	CA	DA	550	12	Concrete	1980	0	15N 24E R24
47	CA	DA	560	12	Concrete	1980	0	15N 24E R24
48	CA	DA	570	12	Concrete	1980	0	15N 24E R24
49	CA	DA	580	12	Concrete	1980	0	15N 24E R24
50	CA	DA	590	12	Concrete	1980	0	15N 24E R24
51	CA	DA	600	12	Concrete	1980	0	15N 24E R24
52	CA	DA	610	12	Concrete	1980	0	15N 24E R24
53	CA	DA	620	12	Concrete	1980	0	15N 24E R24
54	CA	DA	630	12	Concrete	1980	0	15N 24E R24
55	CA	DA	640	12	Concrete	1980	0	15N 24E R24
56	CA	DA	650	12	Concrete	1980	0	15N 24E R24
57	CA	DA	660	12	Concrete	1980	0	15N 24E R24
58	CA	DA	670	12	Concrete	1980	0	15N 24E R24
59	CA	DA	680	12	Concrete	1980	0	15N 24E R24
60	CA	DA	690	12	Concrete	1980	0	15N 24E R24
61	CA	DA	700	12	Concrete	1980	0	15N 24E R24
62	CA	DA	710	12	Concrete	1980	0	15N 24E R24
63	CA	DA	720	12	Concrete	1980	0	15N 24E R24
64	CA	DA	730	12	Concrete	1980	0	15N 24E R24
65	CA	DA	740	12	Concrete	1980	0	15N 24E R24
66	CA	DA	750	12	Concrete	1980	0	15N 24E R24
67	CA	DA	760	12	Concrete	1980	0	15N 24E R24
68	CA	DA	770	12	Concrete	1980	0	15N 24E R24
69	CA	DA	780	12	Concrete	1980	0	15N 24E R24
70	CA	DA	790	12	Concrete	1980	0	15N 24E R24
71	CA	DA	800	12	Concrete	1980	0	15N 24E R24
72	CA	DA	810	12	Concrete	1980	0	15N 24E R24
73	CA	DA	820	12	Concrete	1980	0	15N 24E R24
74	CA	DA	830	12	Concrete	1980	0	15N 24E R24
75	CA	DA	840	12	Concrete	1980	0	15N 24E R24
76	CA	DA	850	12	Concrete	1980	0	15N 24E R24
77	CA	DA	860	12	Concrete	1980	0	15N 24E R24
78	CA	DA	870	12	Concrete	1980	0	15N 24E R24
79	CA	DA	880	12	Concrete	1980	0	15N 24E R24
80	CA	DA	890	12	Concrete	1980	0	15N 24E R24
81	CA	DA	900	12	Concrete	1980	0	15N 24E R24
82	CA	DA	910	12	Concrete	1980	0	15N 24E R24
83	CA	DA	920	12	Concrete	1980	0	15N 24E R24
84	CA	DA	930	12	Concrete	1980	0	15N 24E R24
85	CA	DA	940	12	Concrete	1980	0	15N 24E R24
86	CA	DA	950	12	Concrete	1980	0	15N 24E R24
87	CA	DA	960	12	Concrete	1980	0	15N 24E R24
88	CA	DA	970	12	Concrete	1980	0	15N 24E R24
89	CA	DA	980	12	Concrete	1980	0	15N 24E R24
90	CA	DA	990	12	Concrete	1980	0	15N 24E R24
91	CA	DA	1000	12	Concrete	1980	0	15N 24E R24
92	CA	DA	1010	12	Concrete	1980	0	15N 24E R24
93	CA	DA	1020	12	Concrete	1980	0	15N 24E R24
94	CA	DA	1030	12	Concrete	1980	0	15N 24E R24
95	CA	DA	1040	12	Concrete	1980	0	15N 24E R24
96	CA	DA	1050	12	Concrete	1980	0	15N 24E R24
97	CA	DA	1060	12	Concrete	1980	0	15N 24E R24
98	CA	DA	1070	12	Concrete	1980	0	15N 24E R24
99	CA	DA	1080	12	Concrete	1980	0	15N 24E R24
100	CA	DA	1090	12	Concrete	1980	0	15N 24E R24

© 2011 John Deere - 2011/12



**Attachment (C) – (Detailed table with description of WCA geographic boundaries)**

Sec	T (S)	R (W)	NE (1/4)				NW (1/4)				SW (1/4)				SE (1/4)				Total Acres
			NE (1/4)	NW (1/4)	SW (1/4)	SE (1/4)	NE (1/4)	NW (1/4)	SW (1/4)	SE (1/4)	NE (1/4)	NW (1/4)	SW (1/4)	SE (1/4)	NE (1/4)	NW (1/4)	SW (1/4)	SE (1/4)	
6	15	39	L-1 40.71	L-2 40.5	40	40	L-3 40.3	L-4 41.34	L-5 41.33	40	L-6 41.42	L-7 41.51	40	40	40	40	40	40	647.11
5	15	39	L-1 39.81	L-2 39.62	40	40	L-3 40.39	L-4 40.67	40	40	40	40	40	40	40	40	40	40	640.49
2	15	39	L-1 39.97	L-2 39.93	40	40	L-3 39.87	L-4 39.83	40	40	40	40	40	40	40	40	40	40	639.6
4	15	39								40	40	40	40	40	40	40	40	40	320
32	14	39	38	40	40	40	28	37	40	37	40	40	40	40	40	40	40	40	620
34	14	39									40	35.4	40	40	40	40	40	40	310.8
35	14	39									40	40	40	40					160
3	15	39	L-1 39.77	L-2 39.73	40	40	L-3 39.67	L-4 39.63	40	40	40	40	40	40	40	40	40	40	638.8
2	15	40	L-1 40.29	L-2 40.06	40	40	40	40	40	40	40	40	40	40	40	40	40	40	640.35
32	14	40									34	34	34	34	34	34	34	34	272
34	14	40												40	40	40	40	40	156

Grand Total Acres 5045.15



### Attachment (D) – (Public Summary & Historic Average Use)

**PLETCHER WCA Summary**

"Legal Ave Water Use"- A historical average calculated only using water use reports of equal or less than the annual authorized quantity.

WR#	ID#	PDIV#	Location (Sect, Twn, Range)	Historical Period (2008-2017)	2022 Annual Auth Qty (AF)	Legal Ave WU (AF)	5-Year Lema Quantity (AF)	Adjusted QTY:	Historical Use Summary				
									2022 Annual Auth Qty (AF)	Legal Ave WU (AF)	Ave Irr Acres	Actual AI/Acre	% Use of Authorized
2398	1	18225	6-15S-39W	08-17		45.941							
3249	2	41099	6-15S-39W	08-17		54.342							
4841	2	52081	32-14S-39W	08-17	279.000	54.376			9,665	1,802.370	2,753.80	7.85	19%
7543	2	5992	5-15S-39W	08-17		23.668							
	3	20851				22.599							
	7	80688				17.833							
									Recent Water Use Reports				
									2020 Use	2021 Use	2022 Use	2022 Acres	
									1,615.917	1,099.705	1,965.505	1,654.00	AF
									17%	11%	20%	N/A	% of Auth
									Average Annual WCA Allocation (10% Conservation)				
									Annual WCA Allocation	Reduction from Ave Use	% of Authorized	Est. Acre-Inch (2018 Acres)	
							539.735		Totals	1,622.133	180.237	17%	11.77
									Average Annual WCA Allocation (15% Conservation)				
									Annual WCA Allocation	Reduction from Ave Use	% of Authorized	Est. Acre-Inch (2018 Acres)	
							499.035	0.000	Totals	1,532.014	270.355	16%	11.11
									Average Annual WCA Allocation (20% Conservation)				
									Annual WCA Allocation	Reduction from Ave Use	% of Authorized	Est. Acre-Inch (2018 Acres)	
									Totals	1,441.896	360.474	15%	10.46
11795	1	17517	3-15S-39W	08-17		276.000							
	3	37496				298.000	15.444						
	3	44505				256.000	51.419						
11817	1	11750	2-15s-40w	08-17		319.000	153.409	583.939	Totals	1,441.896	360.474	15%	10.46
12493	3	1044	6-15S-39W	08-17	1280.000	62.134							
12582		31660	5-15S-39W	08-17		0.000							
	2	5992				0.000							
	3	20851				0.000							
	7	80688				0.000							
16352	5	15223	3-15S-39W	08-17		208.000	22.688	670.341	850.000				
	6	18065				242.000	48.433						
19211	2	50866	2-15S-40W	08-17		320.000	101.156	426.224					
19212	3	26431	34-14s-40w	08-17		271.000	151.637	563.646					
19506	5	39640	32-14S-39W	08-17		177.000	37.002	438.671					
22114	6	29352	5-15S-39W	08-17			35.895	1,430.271					
23846	1	51691	32-14S-40W	08-17		544.000	226.737	917.701					
25374	4	8150	2-15S-39W	08-17		86.000	9.149	326.832	0.000				
	5	23029	2-15S-39W	08-17		143.000	17.397						
	3	44218	2-15S-39W	08-17		148.000	17.856						
26284	3	22767	2-15S-40W	08-17		280.000	145.315	996.142	3,475.000				
	4	45765	2-15S-40W	08-17		252.000	111.175						
							Sum:	Sum:					
							7702.155	6875					

Wells Being Shut Off:	5-Year LEMA QTY:
25374	326.83 AF
11795(4000n/2410w)	50.48 AF
7543, 8260, 9063, 12582	384.99 AF
32-14-39W	748.29 AF
34-14-39W	499.04 AF
TOTAL:	2009.63 AF

**Total combined authorized annual quantity = 9,665 acre-feet (AF)**



Attachment (D) - (Public Summary & Historic Average Use)

Attachment (E) - (KGS Observation well Hydrograph)

15S 39W 08ACC 01

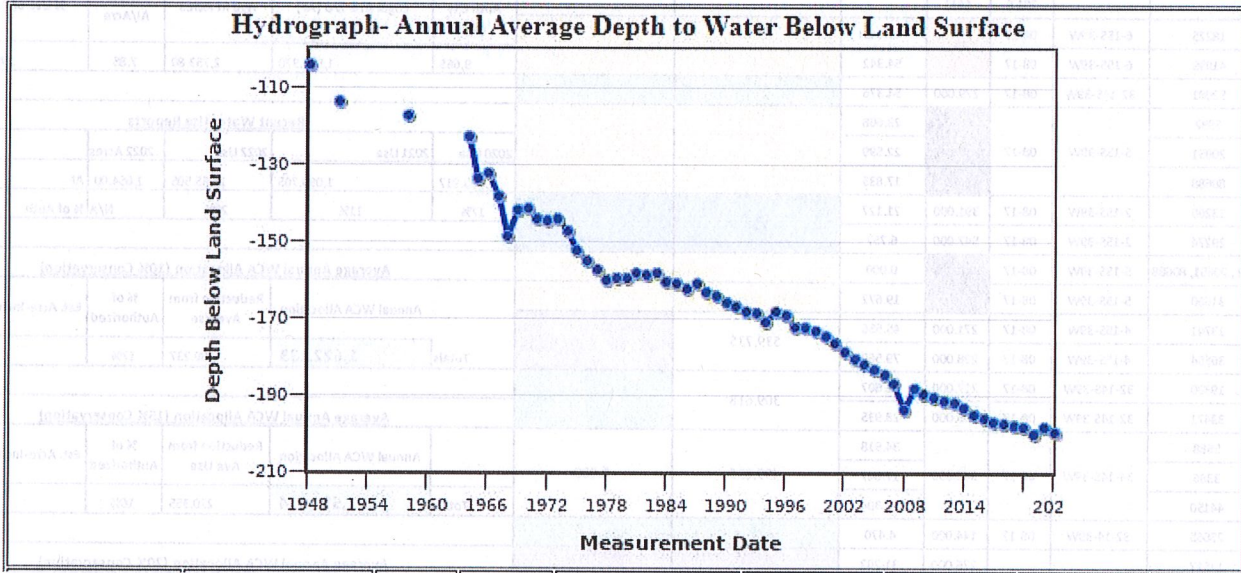

15S 39W 06CBC 01

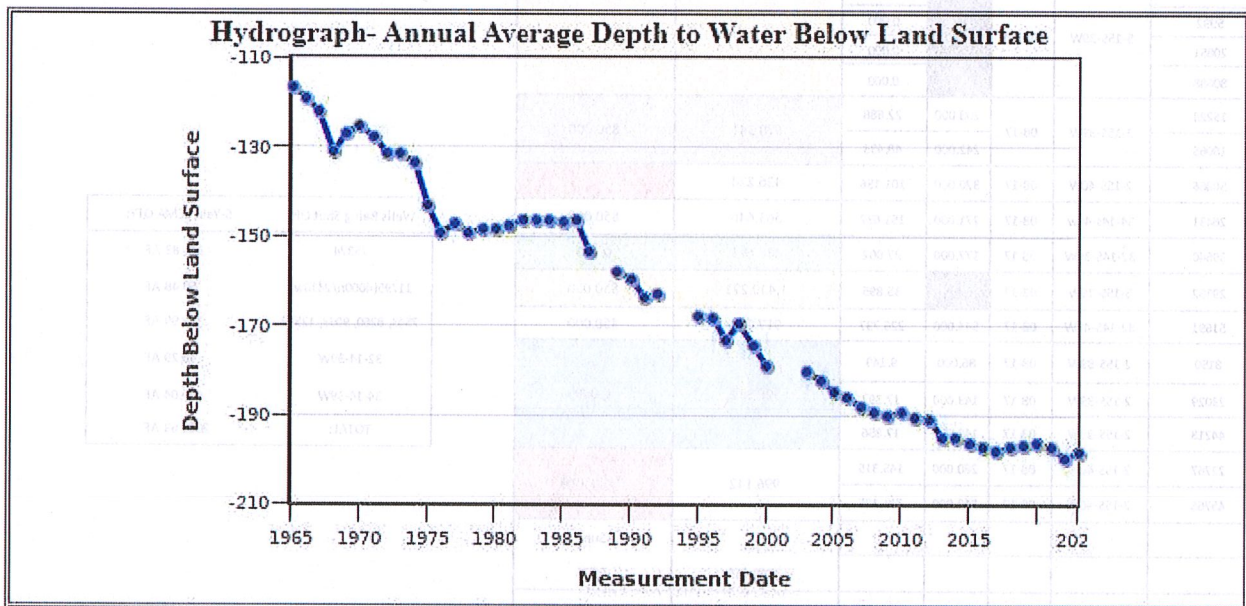

Total combined authorized annual quantity = 9,668 acre-feet (AF)



**Attachment (E continued) – (KGS Observation well Hydrograph)  
15S 39W 02BCA 01**

